"M/V SAVA HILL"

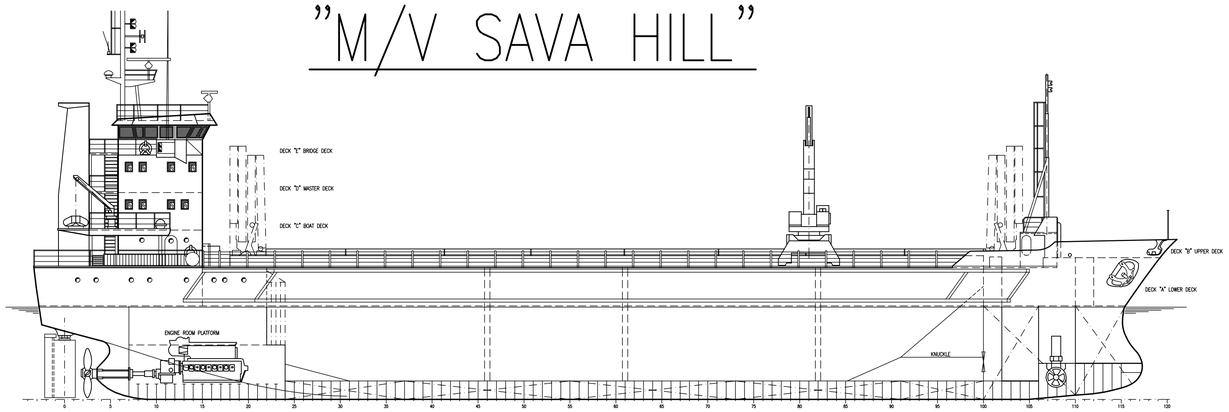

PROFILE

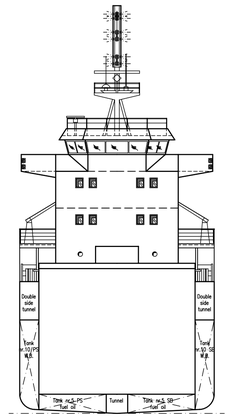

SECTION FR.50 – AFT VIEW

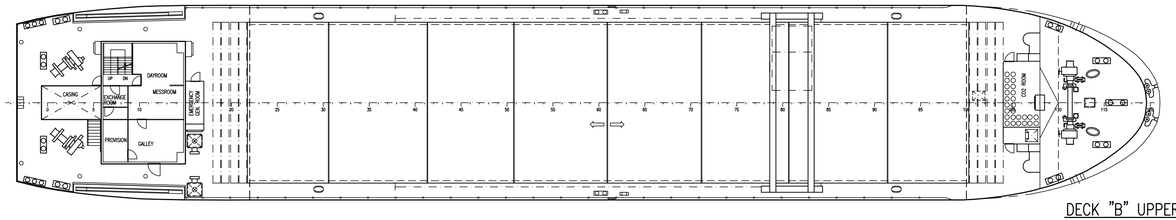

DECK "B" UPPER DECK

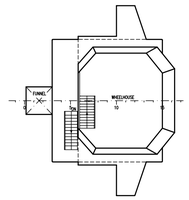

DECK "E" BRIDGE DECK

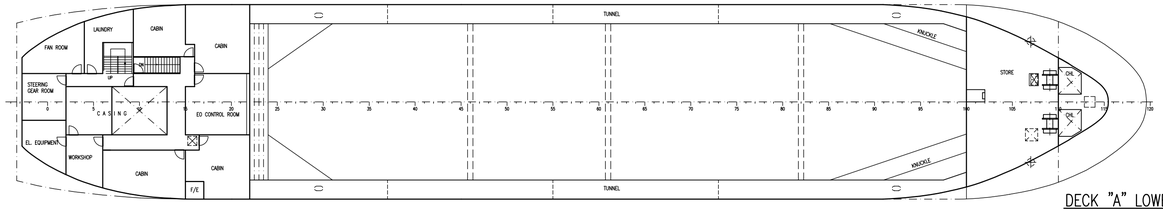

DECK "A" LOWER DECK

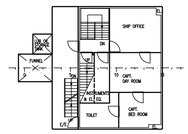

DECK "D" MASTER DECK

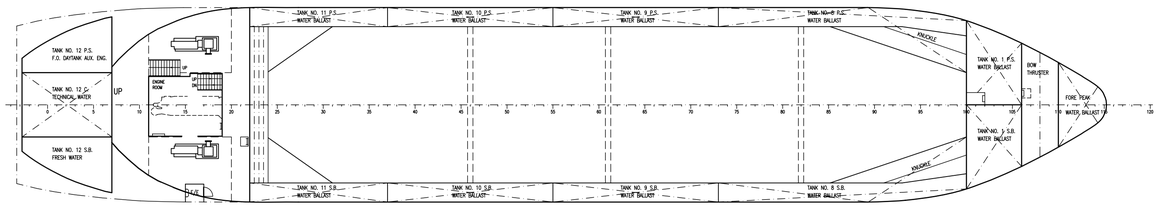

ENGINE ROOM PLATFORM LEVEL

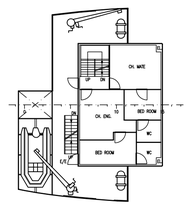

DECK "C" BOAT DECK

MAIN DIMENSION:	
LENGTH OVER ALL:	74.65 m
LENGTH BETWEEN PERP.	69.10 m
BREADTH MLD.:	12.70 m
DEPTH TO UPPER DECK:	8.60 m
DESIGN DRAUGHT:	6.10 m
SCANTLING DRAUGHT:	6.10 m
DEADWEIGHT:	3110 t.
GROSS TONNAGE:	abt. 2026 g.t.

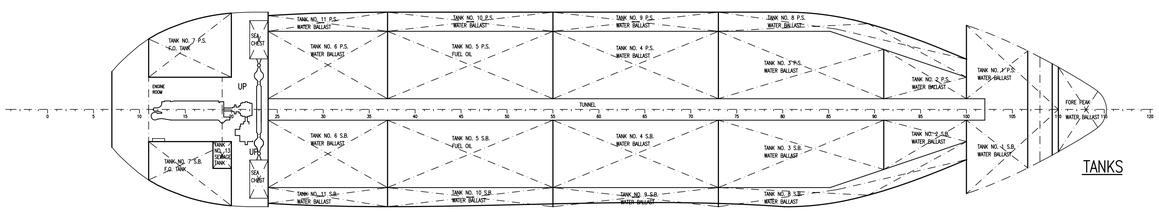

TANKS

REV.	DESCRIPTION	DATE/SIGN
B	CORR. ACC. TO OWNERS' COMMENTS	30.04.04/DY
A	CORR. ACC. TO OWNERS' COMMENTS	19.01.04/DY

POS.	ITEM	QTY.	MATERIAL	DRAWING NO.	REMARK

GENERAL ARRANGEMENT

Scale: 1:200 | Drawn: CUr 17.03.04 | Checked: | Format: A1

M/V SAVA HILL

Project no.: S117/04–03

SFI–no.:

SAWICON
NAVAL ARCHITECTS AND MARINE ENGINEERS

Sawicon as
Damsgårdsgt. 167/169
N–5162 LAKSEVÅG
Tlf.: 55 34 95 20
Fax.: 55 34 95 21
E–mail: sawicon@online.no

Drawing no.: B783

Rev. B

Sheet 1 of 1